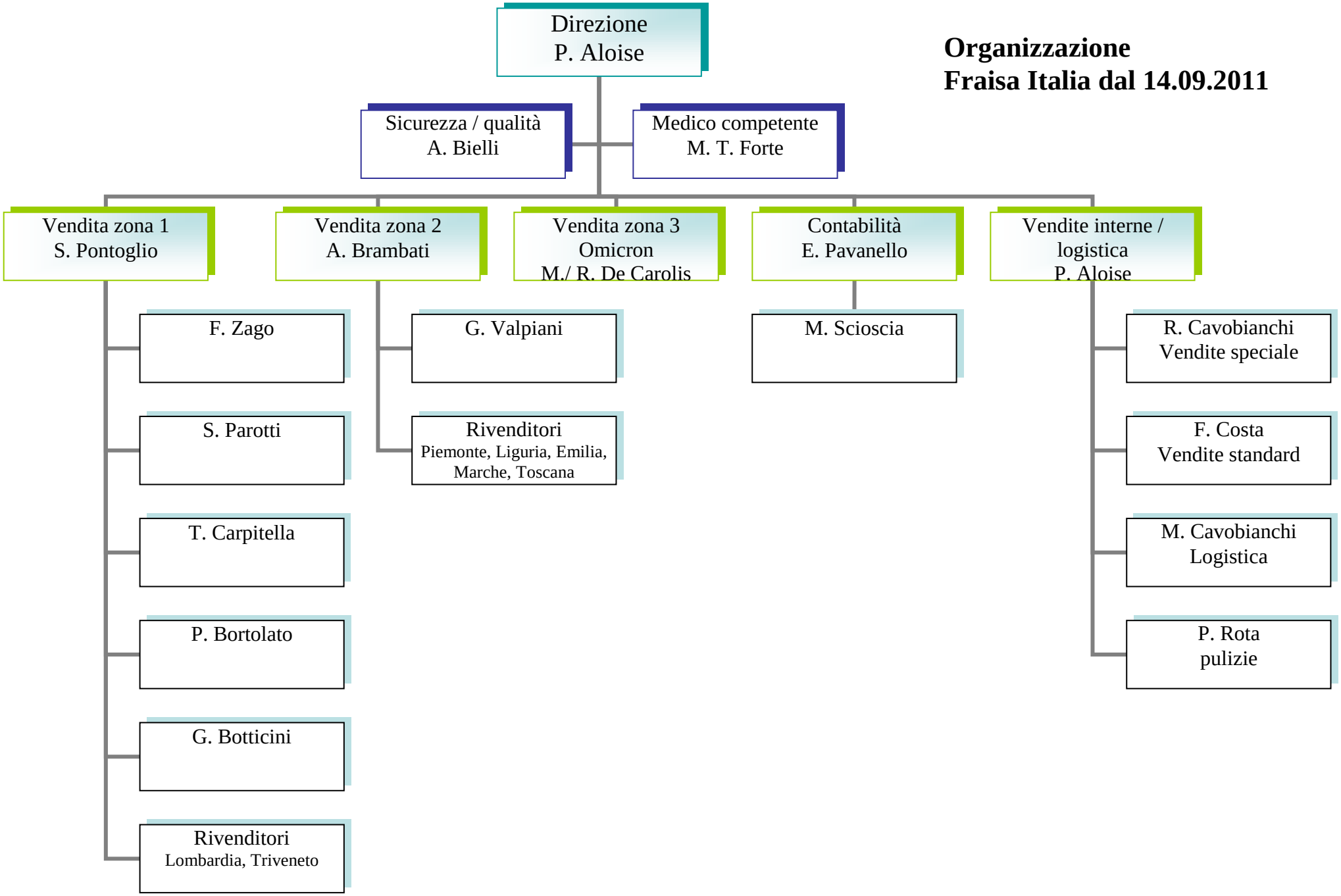Organizzazione
Fraisa Italia dal 14.09.2011